

NOTES:

- DESIGNATION AREA TO BE REDUCED UPON COMPLETION OF WORKS.

LEGEND

- - - MAIN TUNNEL
- - - LINK SEWER
- - - CSO COLLECTOR
- = = = = CONNECTION PIPELINE
- - - - VENTILATION DUCTS
- - - S EXISTING RETICULATION SEWER
- WC - EXISTING TRUNK SEWER
- SW - EXISTING STORMWATER
- - - - PROPOSED DESIGNATION BOUNDARY
- LID/STRUCTURE FLUSH WITH GROUND
- LID/STRUCTURE ABOVE GROUND

Plot Date: 10-Aug-12 9:05 AM
 File path: P:\0538 - Central Interceptor\04_Drawings\4.3_Working\AEE\AEE_Consept\General\DWG

DESIGNED	NL				
DES. CHECKED	JS	<i>[Signature]</i>	08/12		
DRAWN	AP	<i>[Signature]</i>			
DWG. CHECKED	NL		08/12		
REV'D P.MGR	JS				
APP'D P.DIR	CC				
ISSUE	DATE	AMENDMENT	BY	APPD.	BY DATE
A	17/08/12	CONSENT ISSUE	AP	PR	

OPERATIONS

SITE LAYOUT AND DESIGNS INDICATIVE ONLY AND SUBJECT TO CHANGE DURING DETAILED DESIGN DEVELOPMENT

ASSET MANAGER

AEE AUGUST 2012

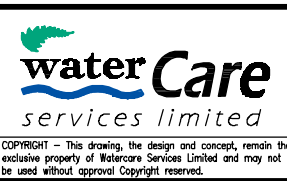

CENTRAL INTERCEPTOR GENERAL

WALMSLEY PARK (AS4) - PERMANENT WORKS PLAN

CAD FILE AEE-MAIN-5.1	DATE 26-Jul-12
ORIGINAL SCALE A1	CONTRACT No. 0538
1:1000 A3	
DRAWING No. AEE-MAIN-5.1	ISSUE A

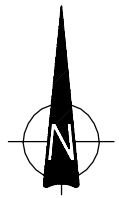

LEGEND

- MAIN TUNNEL
- LINK SEWER
- CSD COLLECTOR
- CONNECTION PIPELINE
- VENTILATION DUCTS
- EXISTING RETICULATION SEWER
- EXISTING TRUNK SEWER
- EXISTING STORMWATER
- PROPOSED DESIGNATION BOUNDARY
- LID/STRUCTURE FLUSH WITH GROUND
- LID/STRUCTURE ABOVE GROUND
- PROPOSED NOISE BARRIER



Plot Date: 10-Aug-12 8:59 AM
 File path: P:\0538 - Central Interceptor\04 Drawings\4.3 Working\AEE\AEE_Concent\General\DWG

DESIGNED	NL				
DES. CHECKED	JS	<i>[Signature]</i>	08/12		
DRAWN	AP	<i>[Signature]</i>			
DWG. CHECKED	NL	<i>[Signature]</i>	08/12		
REV'D P.MGR	JS				
APP'D P.DIR	CC				
ISSUE	DATE	AMENDMENT	BY	APPD.	DATE
A	17/08/12	CONSENT ISSUE	AP	PR	

OPERATIONS

SITE LAYOUT AND DESIGNS INDICATIVE ONLY AND SUBJECT TO CHANGE DURING DETAILED DESIGN DEVELOPMENT

ASSET MANAGER

AEE AUGUST 2012



CENTRAL INTERCEPTOR GENERAL

WALMSLEY PARK (AS4) - CONSTRUCTION WORKS PLAN

CAD FILE AEE-MAIN-5.2	DATE 26-Jul-12
ORIGINAL SCALE A1	CONTRACT No. 0538
1:1000 A3	
DRAWING No. AEE-MAIN-5.2	ISSUE A





View from Sandringham Road Extension



Potential to remove existing bridge

View from Southeastern corner of park looking Northeast



Potential to remove existing bridge

Potential to retain proposed bridge to be utilised as new pedestrian bridge

View towards Southeaster corner of park



Note: Site layout indicative only. Final layout dependant on Construction Management Plan



Note: Site layout indicative only. Final layout dependant on Site Reinstatement Plan

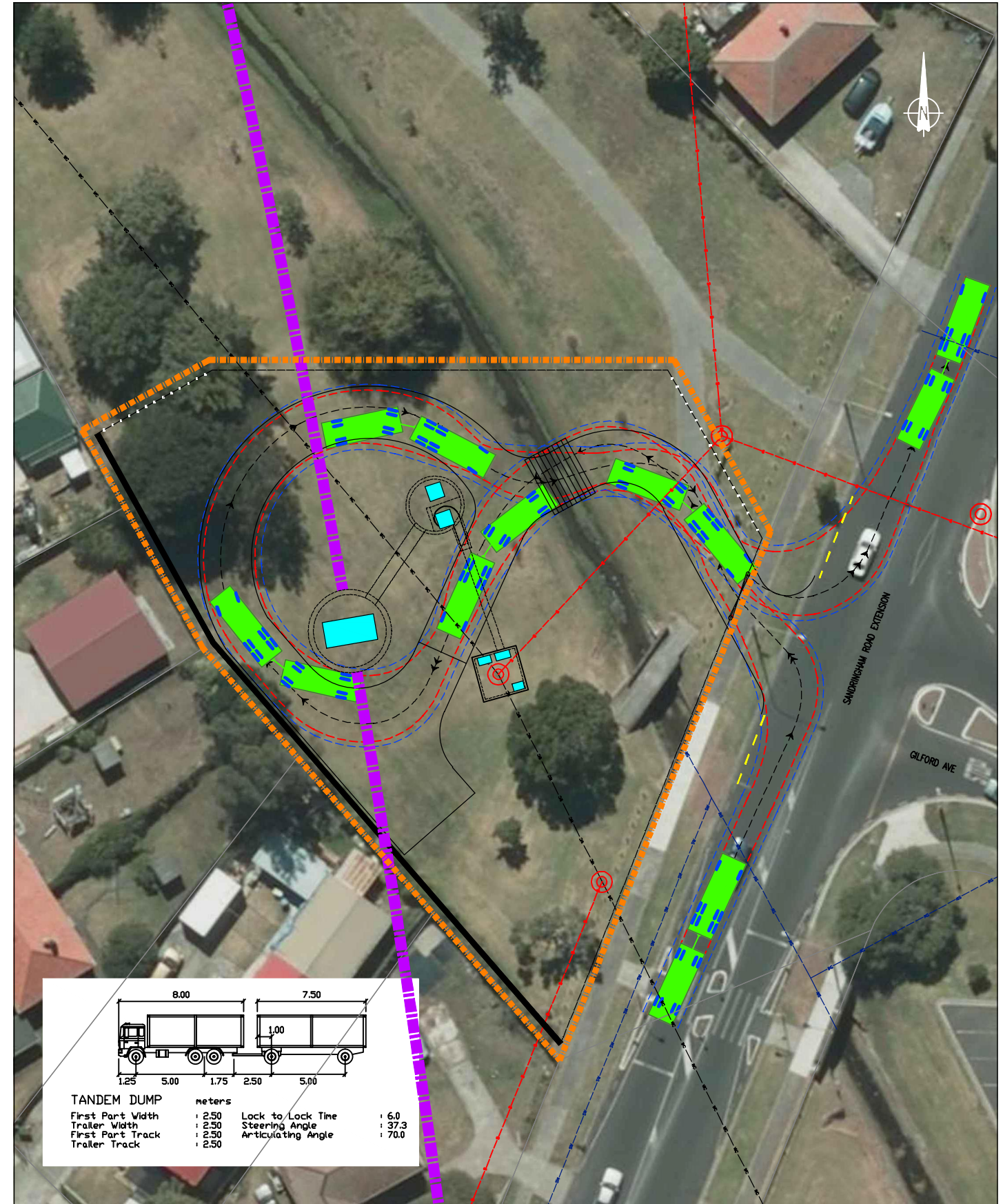
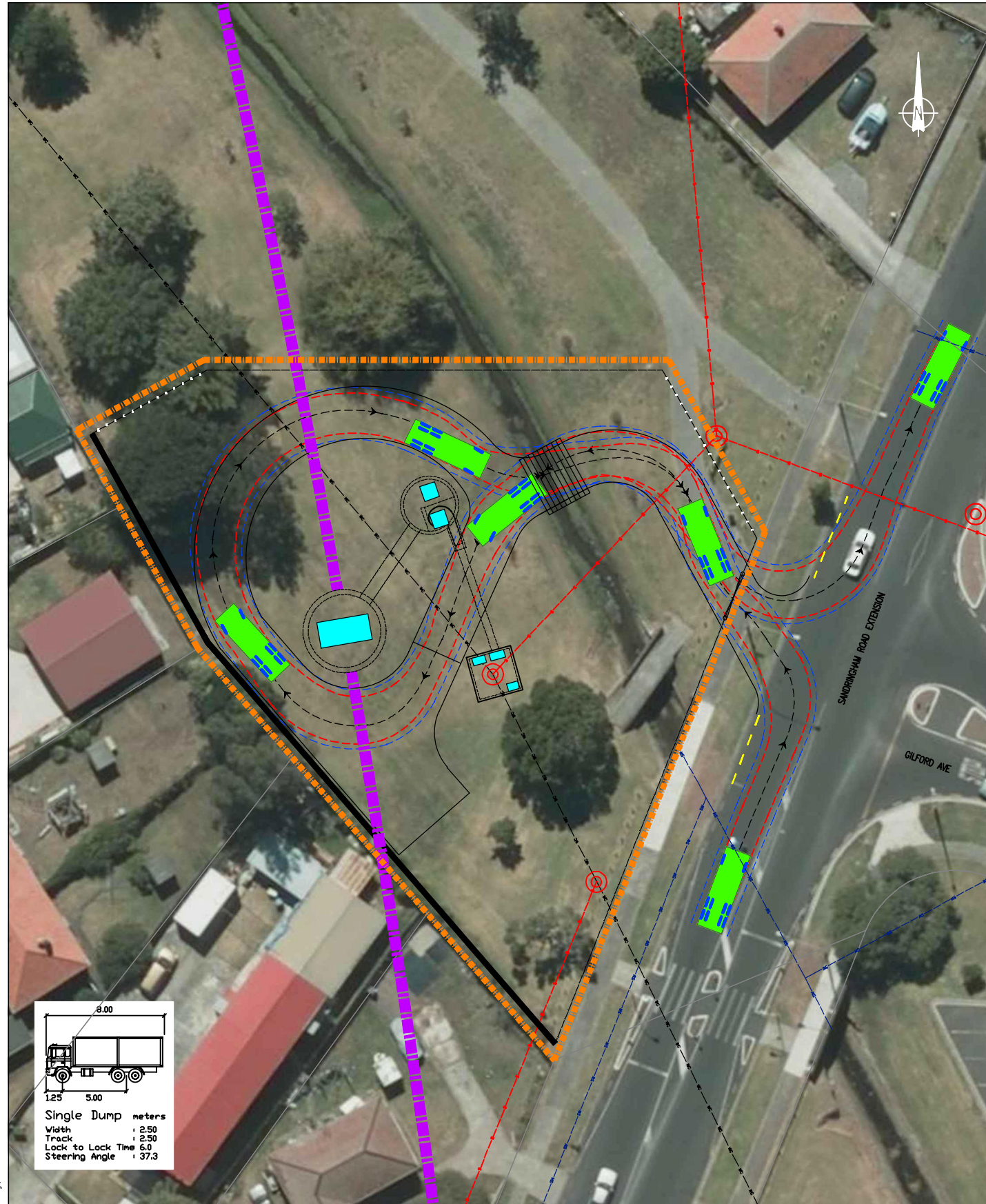

Friday, 29 June 2012

8.00	
1.25	5.00
Single Dump meters	
Width	: 2.50
Track	: 2.50
Lock to Lock Time	: 6.0
Steering Angle	: 37.3

8.00		7.50	
1.25	5.00	1.75	2.50
TANDEM DUMP		meters	
First Part Width	: 2.50	Lock to Lock Time	: 6.0
Trailer Width	: 2.50	Steering Angle	: 37.3
First Part Track	: 2.50	Articulating Angle	: 70.0
Trailer Track	: 2.50		

REVISION	DATE	DESCRIPTION
----	05.06.2012	Sourced from Watercare - AEE-MAIN-5.2.dwg
----	----	----
----	----	----
----	----	----
----	----	----
----	----	----

Watercare Central Interceptor
Walmsley Park (AS4) - Truck Tracking



DRAWN: SP
DATE: 29.06.2012
SCALE: 1:500@A3
DWG NO:11117A13B



10

Unallocated Page

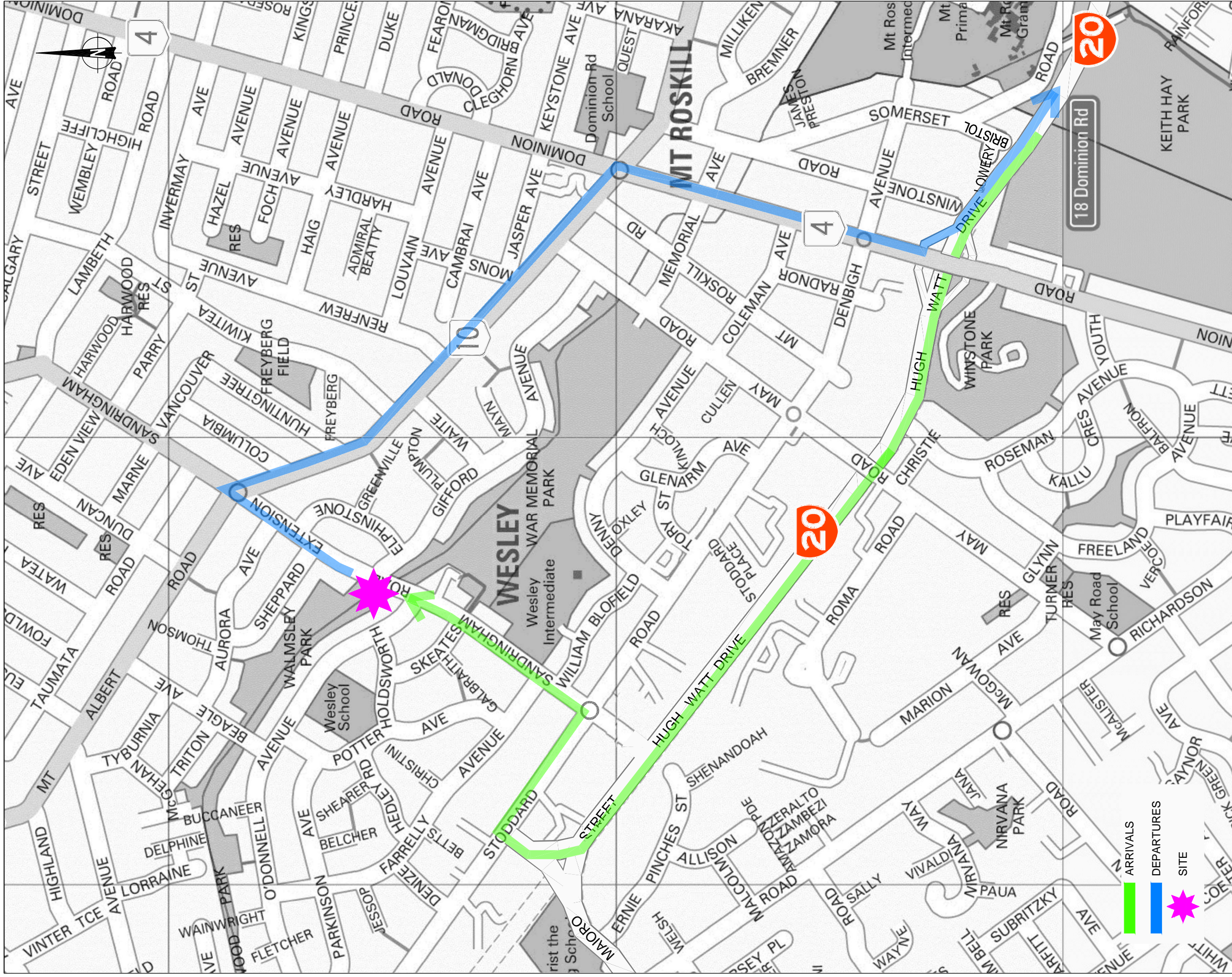

Friday, 19 July 2013

Watercare - Walmsley Park (AS4) Truck Routes

Traffic Design Group



11.V2

SCALE: N.T.S